

architects

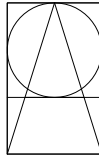

30

---

06

Most great works of architecture start as delicate,  
sketchy lines on paper.

Our drawings offer a glimpse into the makings of the art behind the  
making of buildings.

Italian Architect, Franco Purini says that  
drawings are 'neither the representation, nor the embryo of the idea  
but rather the DNA of ideas' (BELARDI, 2014:24)

Drawings reveal the imagination and endless potential  
that exists in a paper world.

The milestones in Architectural history are marked by the explosive  
force of drawings, drawings that are able to loosen our most secure  
certainties, going far beyond the banalities of  
appearance.' (BELARDI, 2014:42)

It is through these drawings that imagination and  
inspiration are brought to life.

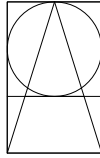

30

06

Paper Architects is an exhibition that celebrates architectural drawings by immortalizing the moments that exist between idea and building.

The drawings so generously donated by architects across the country, and from various stages of their careers, form a rich exhibit whose proceeds will be donated to the CEO Sleepout 2016.

In the spirit of celebrating the shared similarities between art and architecture, American architect Frank Gehry says, 'I have always felt that artists and architects do similar things. That there is a moment of truth in which you decide what colour, what size, what composition... There is a point where I have to make a decision, take a direction...It is essentially what makes a building look like it does' (GEHRY 2004: 18).

BELARDI, P. 2014. WHY ARCHITECTS STILL DRAW. MIT PRESS

RAPPOLT, M & VIOLETTE, R. 2004. GEHRY DRAWS. MIT PRESS

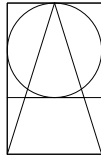

Alexandra  
Scholes

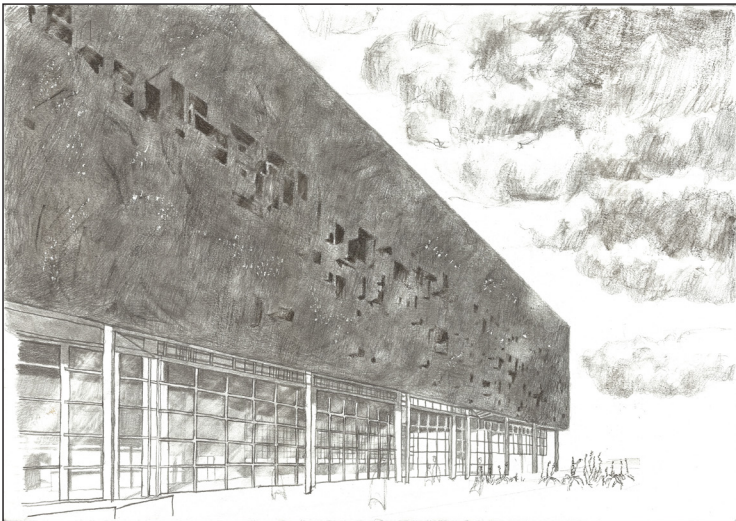
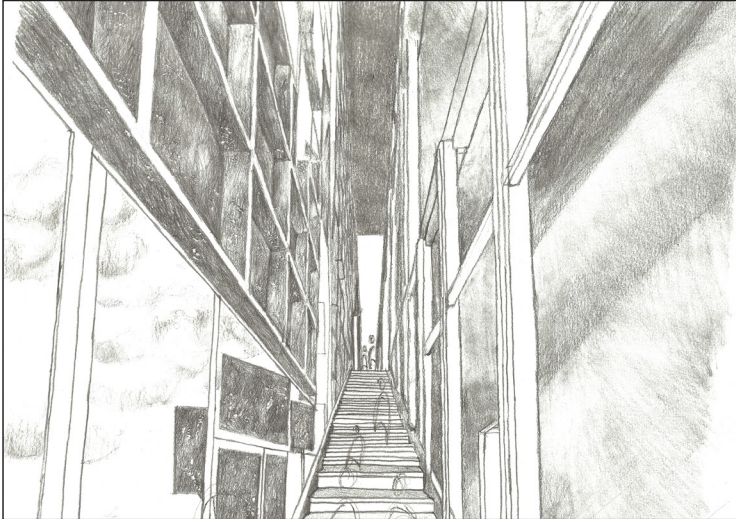



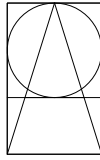

August  
de Wet

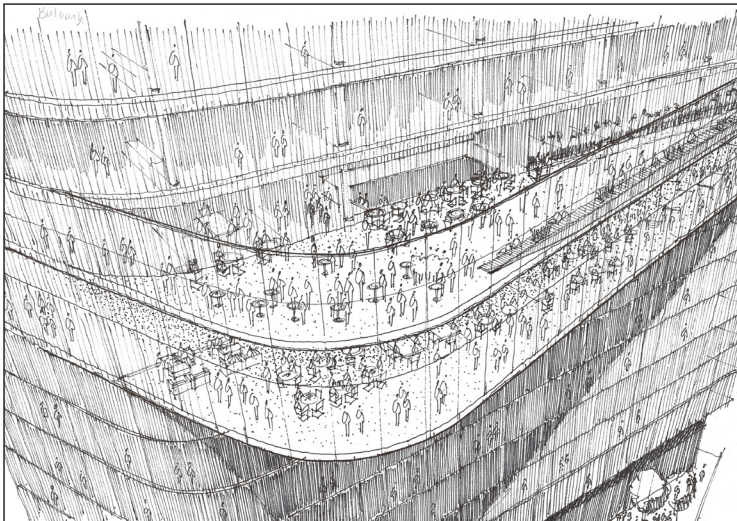
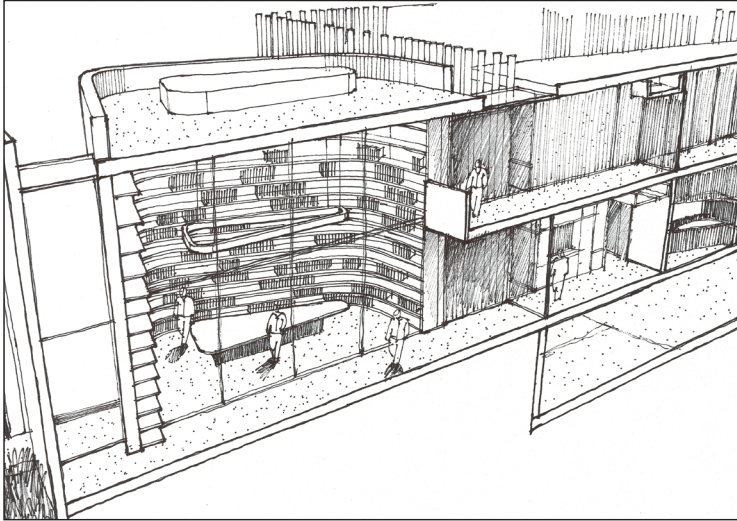

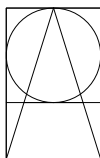

Bob  
van Bebber

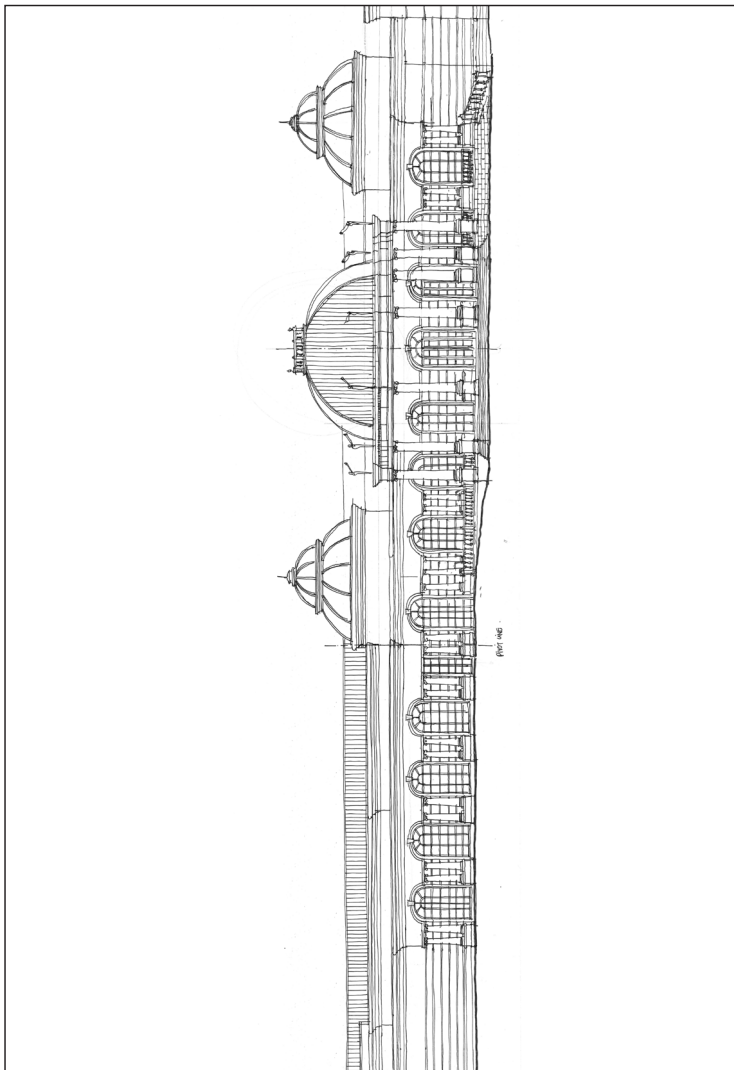

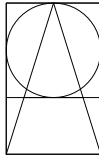

Brent  
Clark

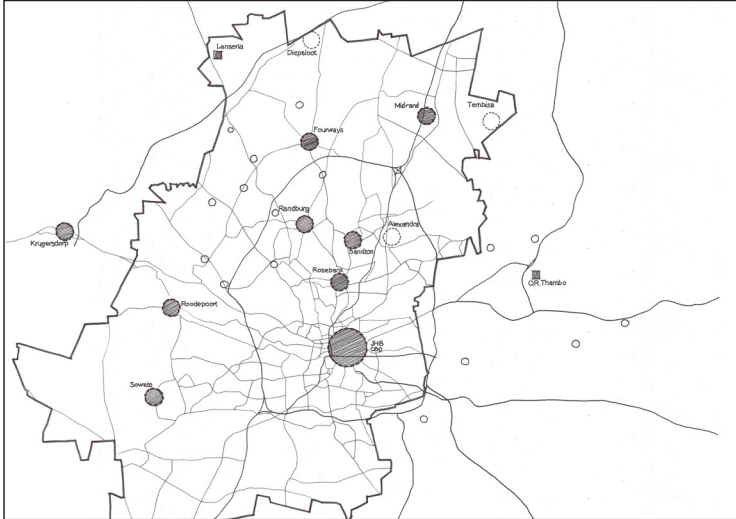

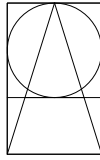

Bronwyn  
King

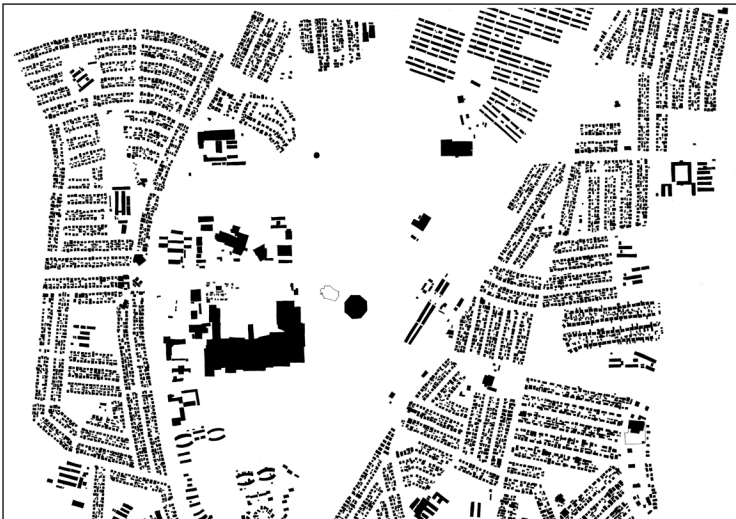
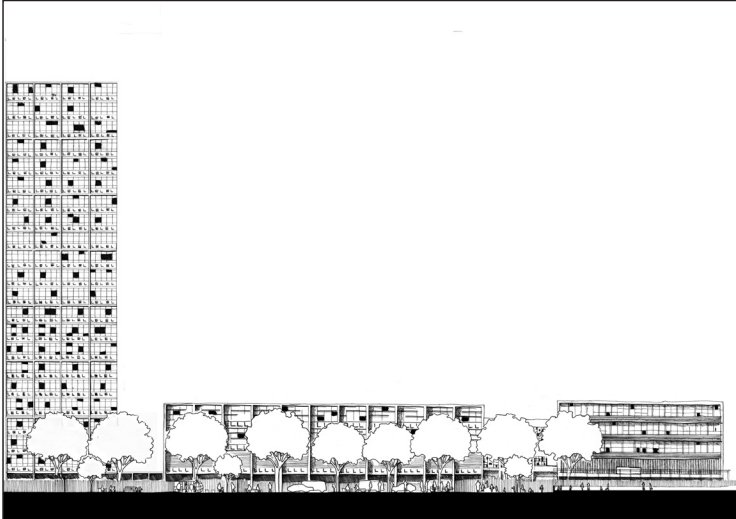

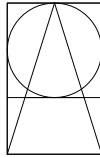

Christo  
van der Hoven

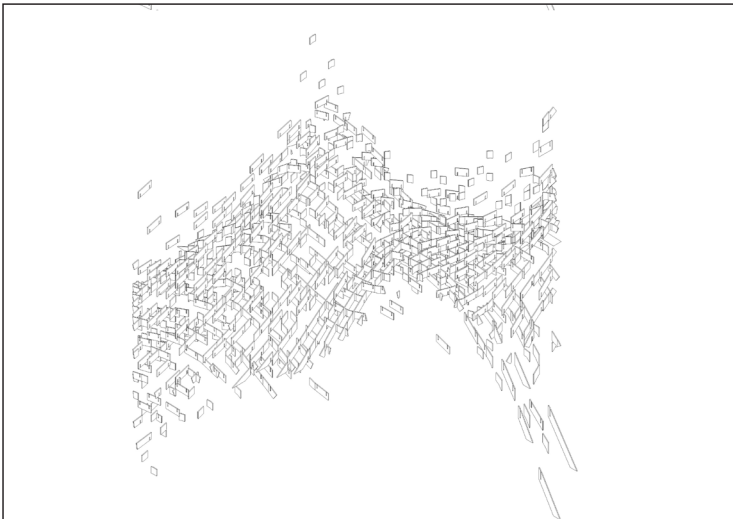
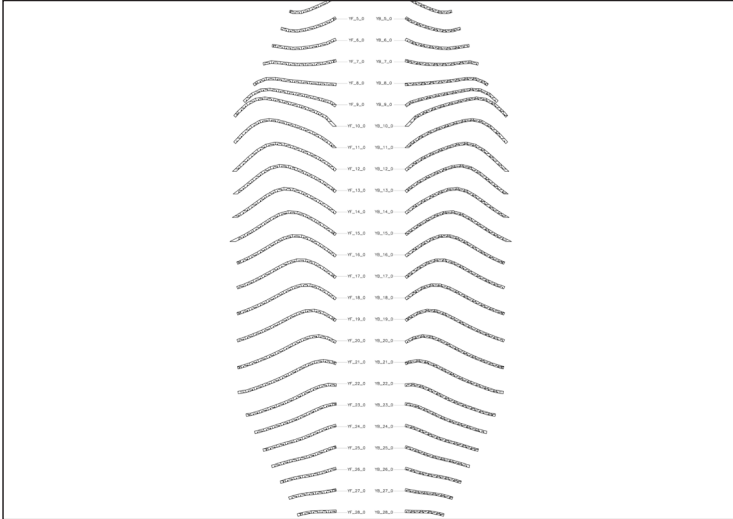

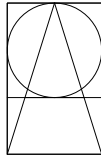

Cliff  
Gouws

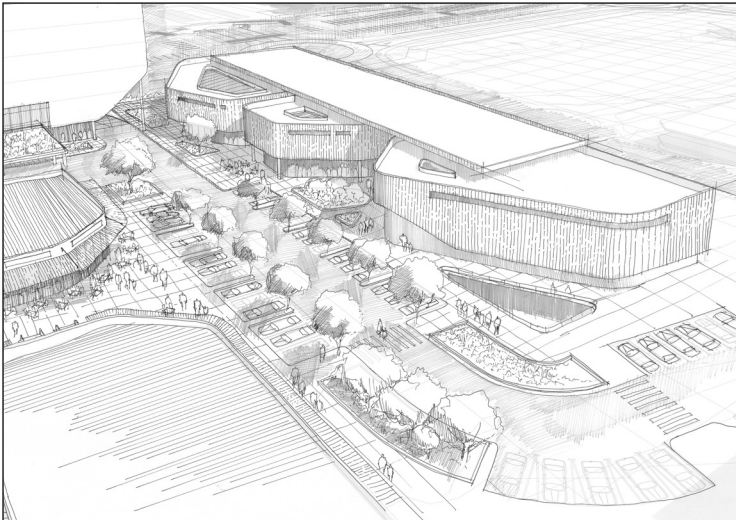
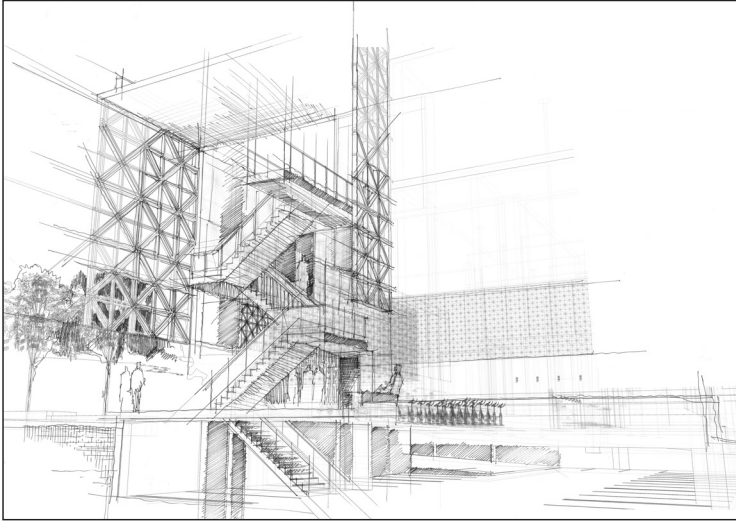



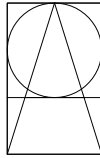

Dino  
Vaindirlis

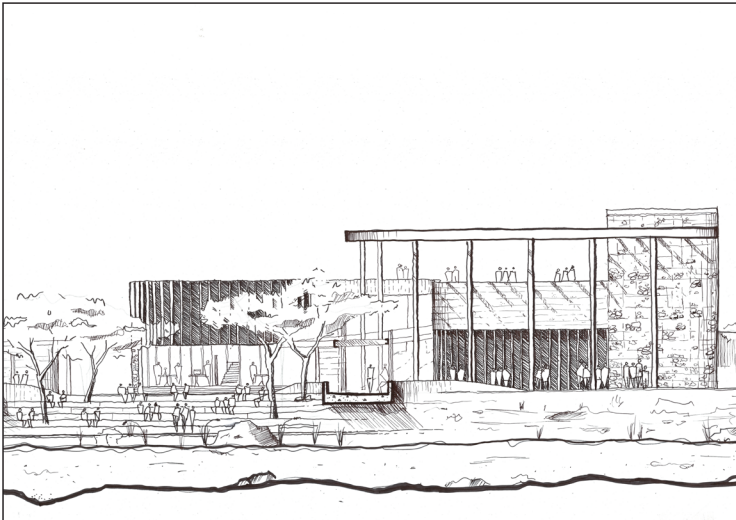
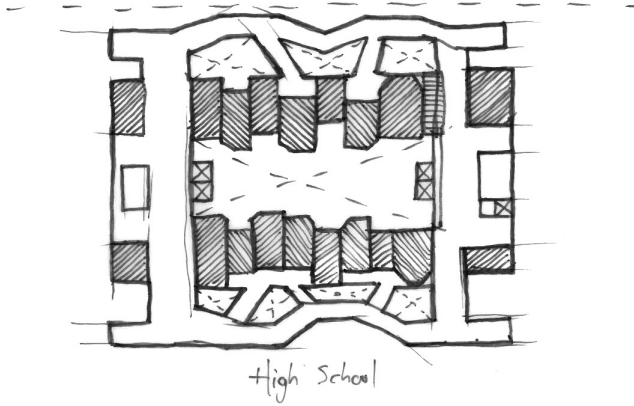

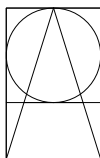

Justus  
van der Hoven

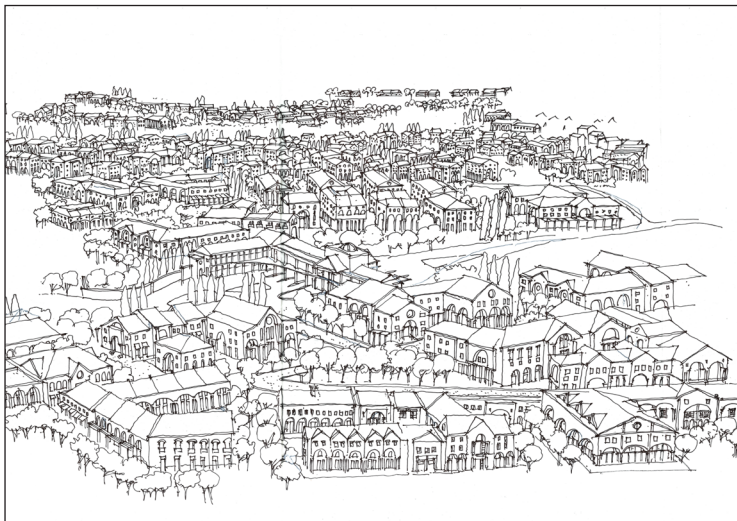

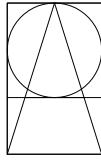

Lood  
Welgemoed

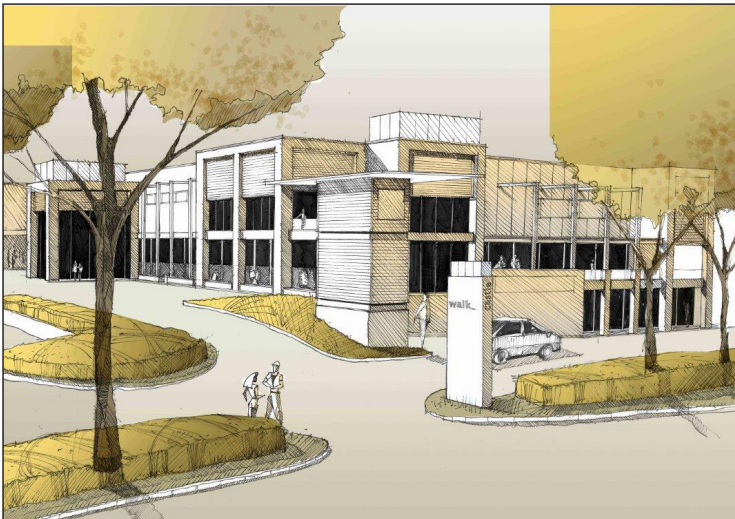



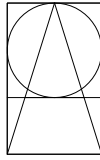

Marcus  
van der Hoven

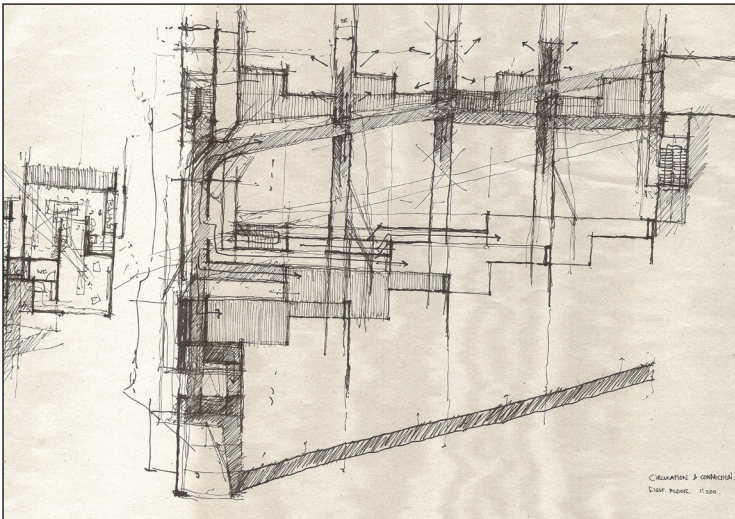
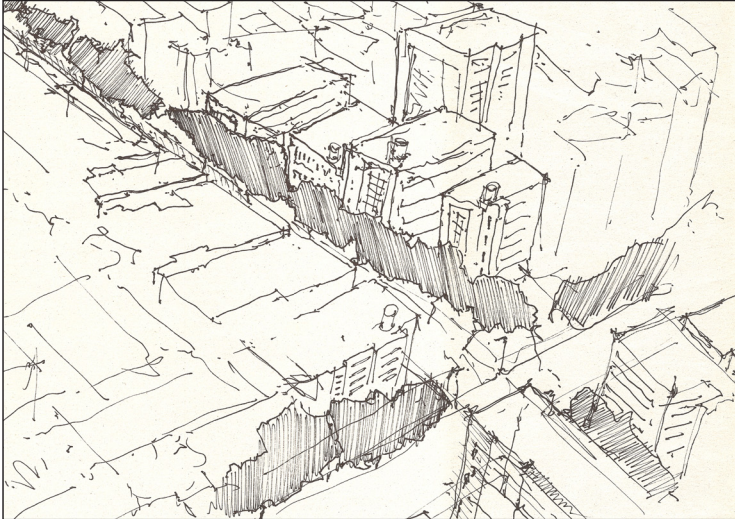

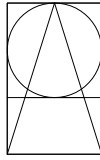

Nisha  
van der Hoven

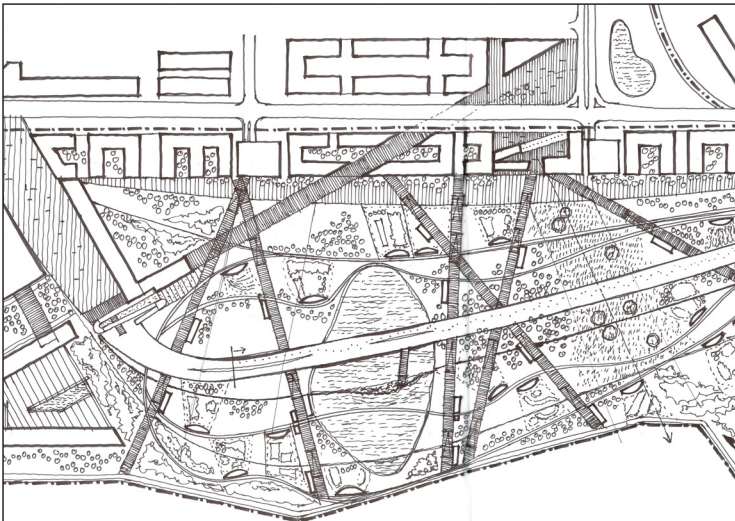
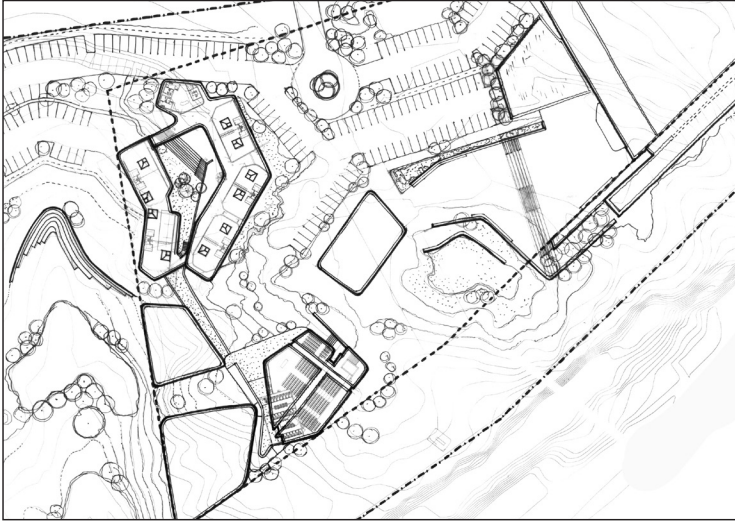

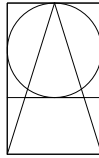

Solly  
Venter

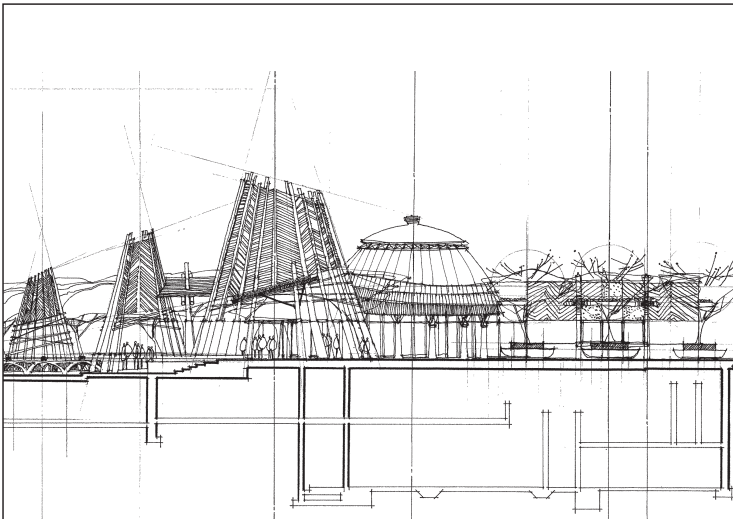
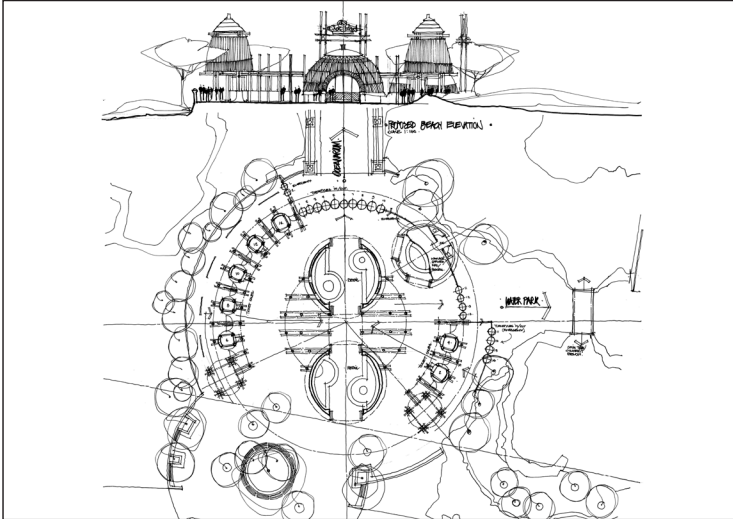



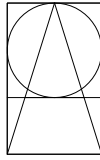

Wessel  
van Dyk

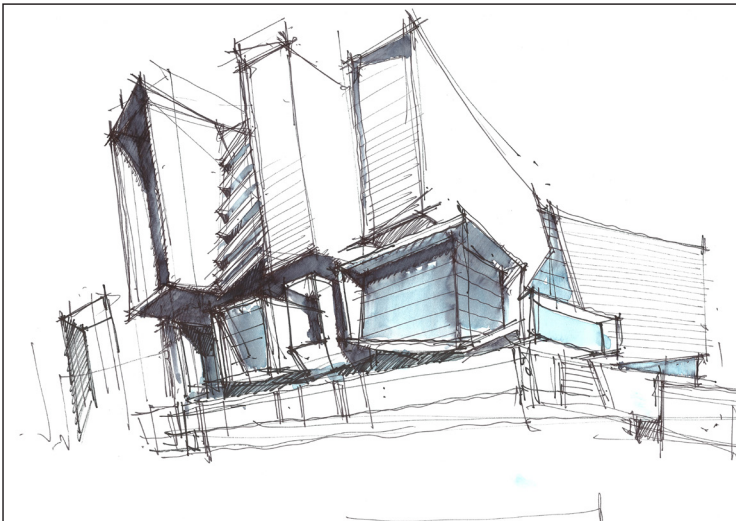
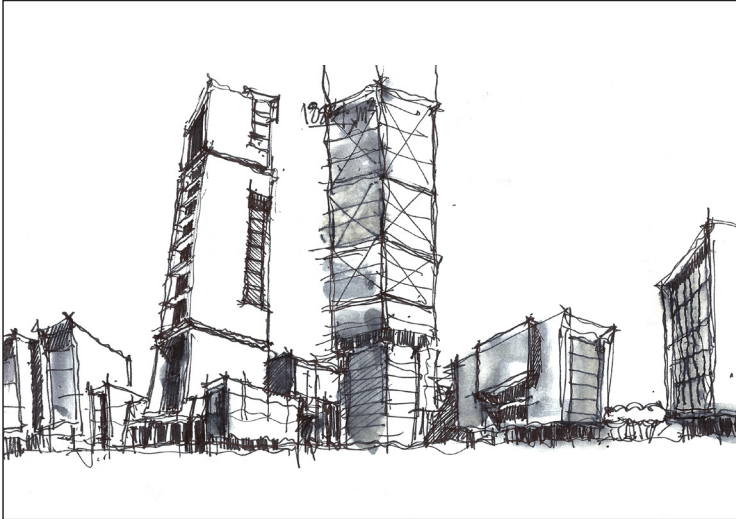

Paper Architects would like to thank the following contributors:



ALEXANDRA SCHOLES  
AUGUST DE WET  
BOB VAN BEBBER  
BOOGERTMAN + PARTNERS ARCHITECTS  
BRENT CLARK  
BRONWYN KING  
CARIN DRYER  
CHRIS CHRISTODOULOU  
CHRISTO VAN DER HOVEN  
CLIFF GOUWS  
DINO VAINDIRLIS  
GLOW STUDIOS  
JUSTUS VAN DER HOVEN  
KERRI-ANN ZACHARIE  
LIESL NIEMAND  
LOOD WELGEMOED  
MARCUS VAN DER HOVEN  
MATTHEW PURDON  
NISHA VAN DER HOVEN  
SOLLY VENTER  
STEPHEN HENREY  
TSHIA APIRI  
UJ - GRADUATE SCHOOL OF ARCHITECTURE  
WESSEL VAN DYK

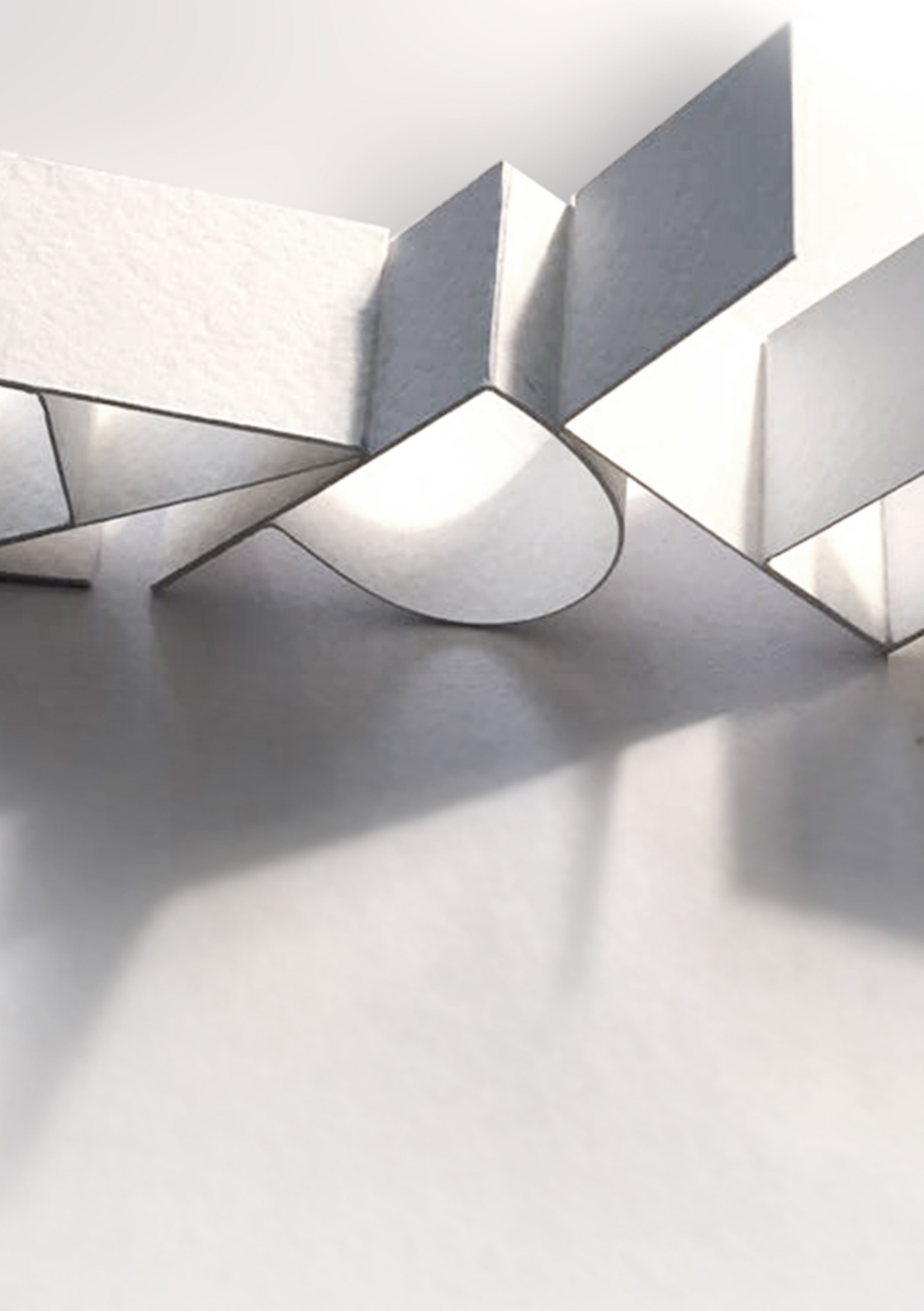

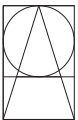

BOOGERTMAN  
+ PARTNERS  
ARCHITECTS